

PLAT OF SURVEY

LEGAL DESCRIPTION:

LOCATED IN THE NORTHEAST 1/4 OF THE SOUTHEAST 1/4, SECTION 14,
TOWNSHIP 1 NORTH, RANGE 16, IN THE VILLAGE OF FONTANA-ON-GENEVA
LAKE, WALWORTH COUNTY, WISCONSIN.

LOT 12 CLUB UNIQUE

ORDERED BY:
BOB RAULAND
THE RAULAND AGENCY
118 KENOSHA STREET
WALWORTH, WI 53184

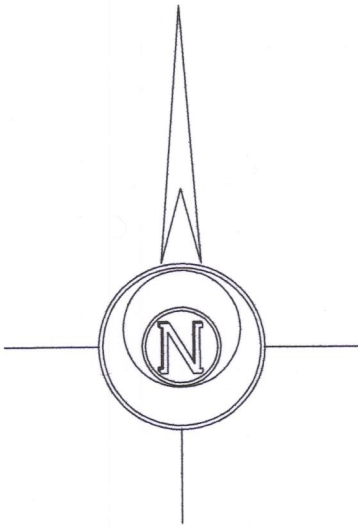

BASIS OF BEARINGS:
THE SOUTH LINE OF LOT 12
BEING S 89°09'00" W

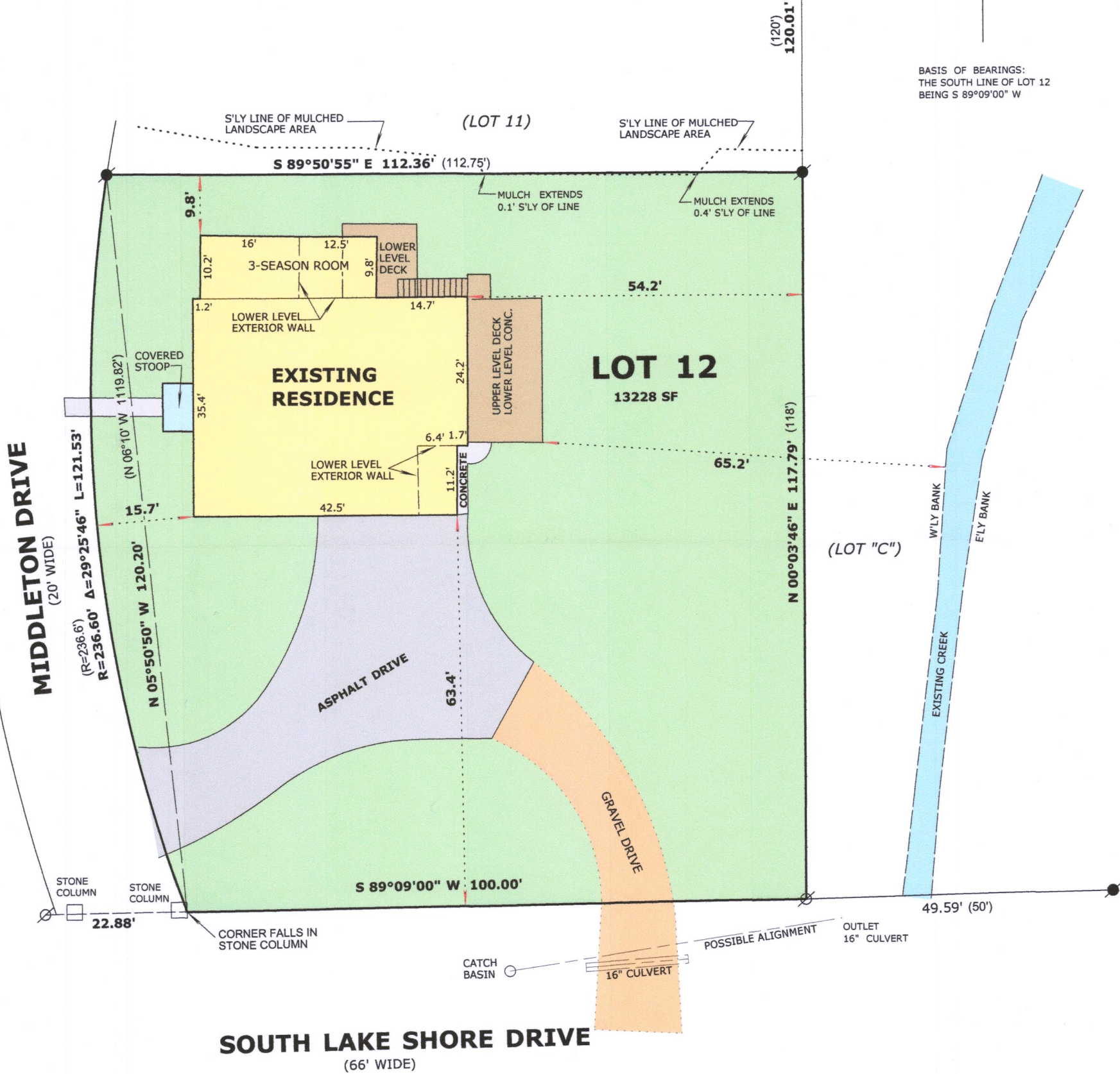

SOUTH LAKE SHORE DRIVE
(66' WIDE)

LEGEND

- FOUND IRON PIPE
- FOUND IRON ROD
- RECORDED AS DIMENSION

SCALE: 1 INCH = 20 FEET

"I hereby certify that the above described property has been surveyed by me or under my direction and that the above map is a true representation thereof and shows the size and location of the property, its exterior boundaries, the location of all visible structures and dimensions of all principal buildings thereon, boundary fences, apparent easements, roadways and visible encroachments, if any."
"This survey is made for the use of the present owners of the property, and also those who purchase, mortgage, or guarantee the title thereto within one year from date hereof."

MARK L. MIRITZ
WISCONSIN PROFESSIONAL
LAND SURVEYOR S-2582

DATE: July 10, 2018 JOB NO. 18.703

OWNER: JOANNE M. DHEIN TRUST
11 S. WILLE ST. #304
MT. PROSPECT, IL. 60056



SCB-12 005-3425